

Changed Pages
Part III, Appendix III-F.1
Groundwater Monitoring Plan Figures

Part III
Attachment III-F
Appendix III-F.1

GROUNDWATER MONITORING PLAN FIGURES

Pescadito Environmental Resource Center
MSW No. 2374
Webb County, Texas

PESCADITO
ENVIRONMENTAL RESOURCE CENTER

Initial Submittal March 2015
Revised September 2015
Revised November 2015
Revised January 2016
Technically Complete March 11, 2016
Modified October 2016
Modified November 2016
Modified August 2017

Prepared for:
Rancho Viejo Waste Management, LLC
1116 Calle del Norte
Laredo, TX 78041

Prepared by:
APTIM Environmental &
Infrastructure, Inc.
(f/k/a CB&I Environmental &
Infrastructure, Inc.)



APTIM

12005 Ford Rd, Suite 600
Dallas, TX 75234



This document is released for the purpose of permitting only under the authority of Michael W. Oden, P.E. #67165. It is not to be used for bidding or construction. Texas Registered Engineering Firm F-5650.

Table of Contents

III-F.1-1 Groundwater Monitoring System Plan 1
III-F.1-2 Typical Groundwater Monitoring Well Detail..... 2

Michael W. Oden



8-75-2017

This document is released for the purpose of permitting only under the authority of Michael W. Oden, P.E. #67165. It is not to be used for bidding or construction. Texas Registered Engineering Firm F-5650.

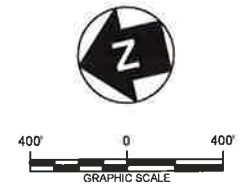
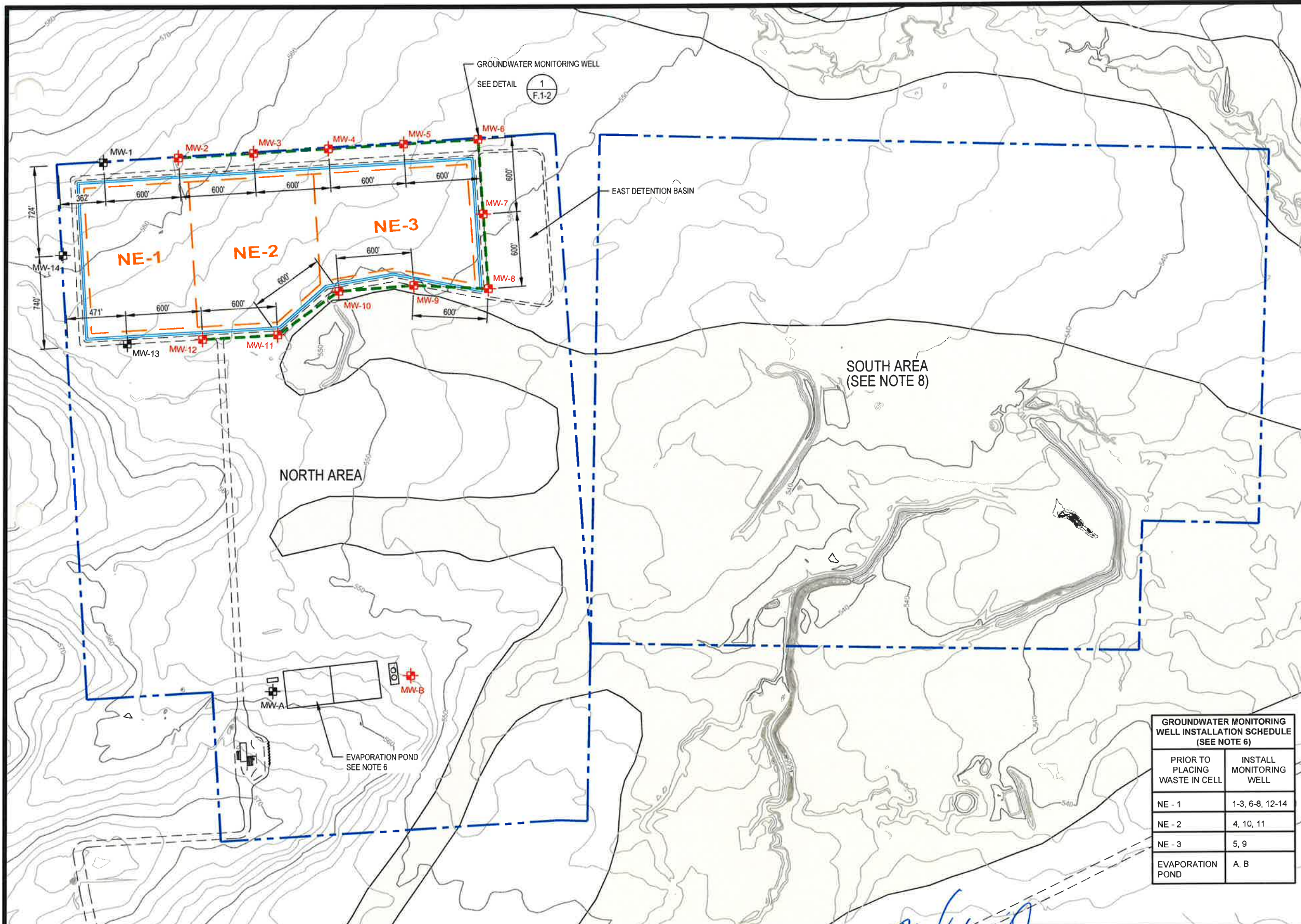

LEGEND

- PERMIT BOUNDARY
- WASTE UNIT BOUNDARY
- PERIMETER DITCH
- PERIMETER ACCESS ROAD
- + MW-1 GROUNDWATER MONITORING WELL (UPGRADIENT)
- + MW-10 GROUNDWATER MONITORING WELL (DOWNGRADIENT)
- 100-YEAR FLOODPLAIN (PER FIRM DATED APRIL 2, 2008, SEE NOTE 7)
- POINT OF COMPLIANCE (P.O.C.)

NOTES

1. EXISTING CONTOURS DEVELOPED FROM SITE AERIAL TOPOGRAPHIC SURVEY BY DALLAS AERIAL SURVEYS ON FEBRUARY 15, 2010.
2. FOR CLARITY, NOT ALL SITE FEATURES MAY BE SHOWN.
3. THE NEED FOR FLEXIBILITY TO ACCOMMODATE ADJUSTMENTS AND MODIFICATIONS IS ANTICIPATED CONSIDERING THE SIZE, COMPLEXITY, AND LIFE OF THE PROJECT.
4. MW-2 TO MW-12 ARE DOWNGRADIENT ALONG P.O.C.
5. MW-1, MW-13, AND MW-14 ARE UPGRADIENT.
6. MW-15, MW-16, AND MW-17 TO BE INSTALLED PRIOR TO OR AT THE TIME OF THE EVAPORATION POND CONSTRUCTION.
7. 100-YEAR FLOODPLAIN FROM FLOOD INSURANCE RATE MAP FOR WEBB COUNTY, TEXAS, MAP NO. 48479C1275C, DATED APRIL 2, 2008. A CLOMR THAT WOULD REMOVE A LARGE AREA OF THE 100-YEAR FLOODPLAIN WITHIN THE PERMIT BOUNDARY WAS APPROVED BY FEMA ON NOVEMBER 21, 2014; HOWEVER, THE CLOMR IMPROVEMENTS HAVE NOT BEEN CONSTRUCTED.
8. FUTURE WASTE PROCESSING OR DISPOSAL AREA SUBJECT TO PERMIT MODIFICATION OR AMENDMENT.

GROUNDWATER MONITORING WELL INSTALLATION SCHEDULE (SEE NOTE 6)	
PRIOR TO PLACING WASTE IN CELL	INSTALL MONITORING WELL
NE - 1	1-3, 6-8, 12-14
NE - 2	4, 10, 11
NE - 3	5, 9
EVAPORATION POND	A, B

REV. NO.	DATE	DESCRIPTION
5	08/2017	REVISED WASTE UNIT BOUNDARY AND WELLS
4	11/2016	REVISED SCHEDULE FOR MW-15, MW-16 & MW-17
3	10/2016	REVISED WELL LAYOUT / ADDED INSTALLATION SCHEDULE
2	11/2015	NOD 2
1	9/2015	NOD 1

APTIM Environmental & Infrastructure, Inc.
(f/k/a CB&I Environmental & Infrastructure, Inc.)
 TYPE FIRM F-5650
 APTIM Environmental & Infrastructure, Inc. has prepared this document for a specific project or purpose. All information contained within this document is copyrighted and remains intellectual property of APTIM Environmental & Infrastructure, Inc. This document may not be used or copied, in part or in whole, for any reason without expressed written consent by APTIM Environmental & Infrastructure, Inc.



Michael W. Oden
 THIS DOCUMENT IS RELEASED FOR THE PURPOSE OF PERMITTING UNDER THE AUTHORITY OF MICHAEL W. ODEN, P.E. 67165.
 8-15-2017

**PESCADITO ENVIRONMENTAL RESOURCE CENTER
 WEBB COUNTY, TEXAS
 MSW 2374**

GROUNDWATER MONITORING SYSTEM PLAN

PROJ. NO.:	148866	DATE:	AUGUST 2017
DESIGNED BY:	-	DRAWING NO.:	III
DRAWN BY:	MTE		F.1-1
CHECKED BY:	RDS		1 OF 2 SHEETS
APPROVED BY:	MWO		

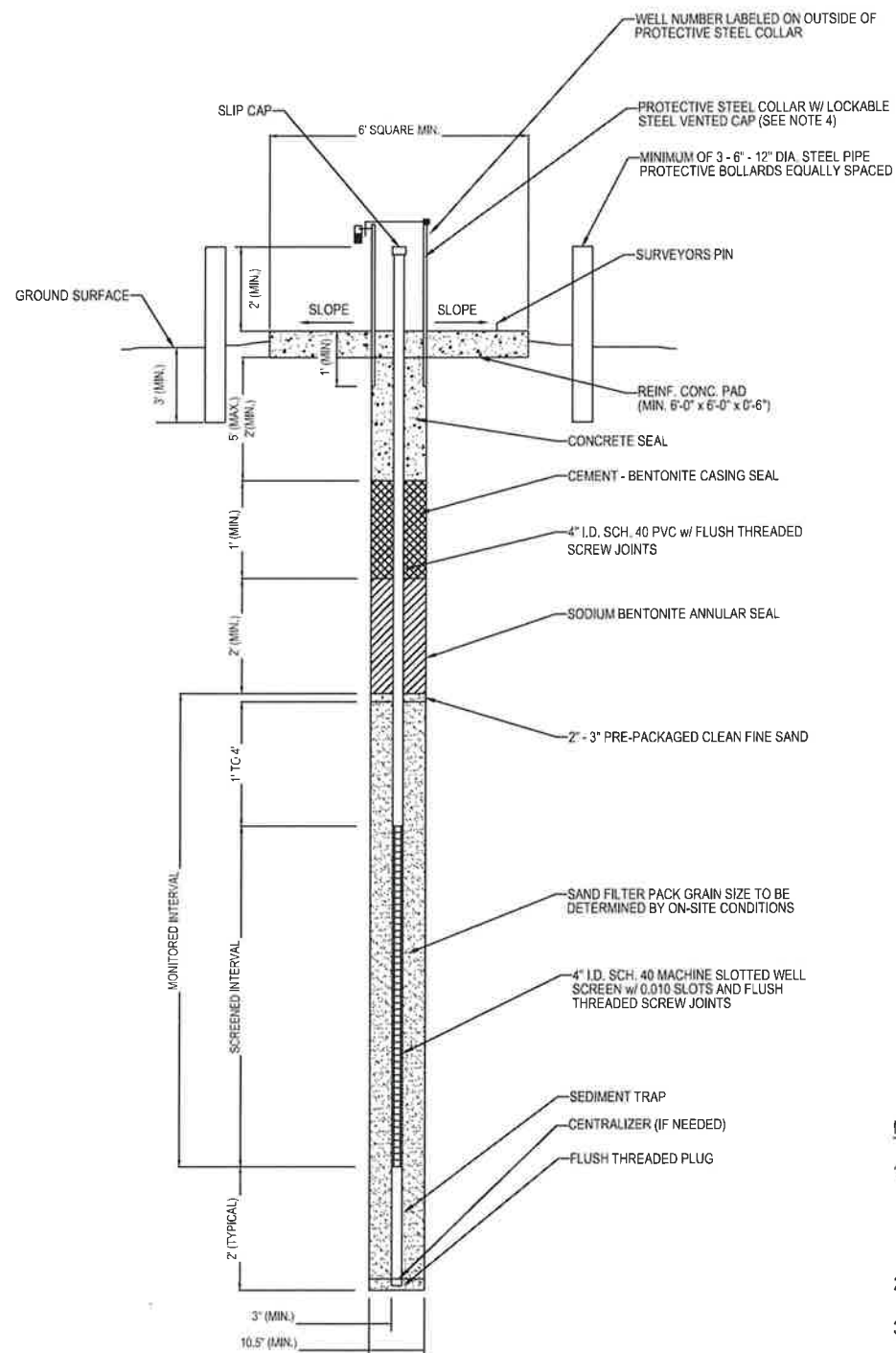

1
F.1-2

TYPICAL GROUNDWATER MONITORING WELL

NOT TO SCALE

GROUNDWATER MONITORING WELL SUMMARY TABLE

Well Name	Northing	Easting	Ground Surface Elevation (ft MSL)	Nearest Sump	Bottom Sump Elevation (ft. MSL)	Liner Excavation Elevation (see note 3)
MW-01	17098825.17	773873.65	565.46	NE-1	454	451
MW-02	17098233.12	773776.30	562.04	NE-1	454	451
MW-03	17097641.07	773678.94	558.80	NE-2	451	448
MW-04	17097049.02	773581.58	556.23	NE-3	449	446
MW-05	17096456.97	773484.23	554.48	NE-3	449	446
MW-06	17095864.93	773386.85	552.34	NE-3	449	446
MW-07	17095956.86	772793.93	550.58	NE-3	449	446
MW-08	17096048.80	772201.02	548.76	NE-3	449	446
MW-09	17096627.00	772361.29	549.76	NE-3	449	446
MW-10	17097220.75	772447.66	549.99	NE-3	449	446
MW-11	17097773.80	772215.00	552.17	NE-2	451	448
MW-12	17098365.70	772313.23	554.45	NE-2	451	448
MW-13	17098957.60	772411.47	556.00	NE-1	454	451
MW-14	17099300.80	773218.57	561.01	NE-1	454	451
MW-A	17098438.20	769433.51	558.50	N/A	N/A	SEE NOTE 5
MW-B	17097340.81	769312.15	553.72	N/A	N/A	SEE NOTE 5

NOTES:

- MONITORING WELL INSTALLATION SHALL CONFORM TO METHODS AND MATERIALS DESCRIBED IN APPLICABLE REGULATIONS OF TCEQ.
- PTFE TAPE OR O-RINGS ON ALL JOINTS.
- MONITORED INTERVAL TO BE FROM 9' BELOW GROUND SURFACE TO THE DEEPEST SUMP EXCAVATION ELEVATION NEAREST TO THE WELL, ASSUMING THREE FOOT LINER.
- PROTECTIVE COLLAR AND CAP MAY BE STEEL OR ALUMINUM.
- MW-A (UPGRADIENT) AND MW-B (COMPLIANCE) MONITOR THE EVAPORATION POND AND WILL HAVE A MONITORED INTERVAL OF 20- FEET.

REV. NO.	DATE	DESCRIPTION
4	08/2017	REVISED SUMMARY TABLE, ADDED NOTE 5
3	10/2016	REVISED MONITORING WELL SYSTEM
2	12/2015	NOD 2 SUPPLEMENT
1	11/2015	NOD 2



APTIM Environmental & Infrastructure, Inc.

(fka C&I Environmental & Infrastructure, Inc.)
 TBPE FIRM F-5650
 APTIM Environmental & Infrastructure, Inc. has prepared this document for a specific project or purpose. All information contained within this document is copyrighted and remains intellectual property of APTIM Environmental & Infrastructure, Inc. This document may not be used or copied, in part or in whole, for any reason without expressed written consent by APTIM Environmental & Infrastructure, Inc.



Michael W. Oden
 THIS DOCUMENT IS RELEASED FOR THE PURPOSE OF PERMITTING UNDER THE AUTHORITY OF MICHAEL W. ODEN, P.E. 67165.
 8-15-2017

**PESCADITO ENVIRONMENTAL RESOURCE CENTER
 WEBB COUNTY, TEXAS
 MSW 2374**

TYPICAL GROUNDWATER MONITORING WELL DETAIL

PROJ. NO.:	148866	DATE:	AUGUST 2017
DESIGNED BY:		DRAWING NO.:	III
DRAWN BY:	MTE		F.1-2
CHECKED BY:	RDS		2 OF 2 SHEETS
APPROVED BY:	MWO		